



10 Years

of Dedication

2025

cele

Atfaluna
Annual Report

| 2025

Marking
10 years,
and looking
forward to
many more
to come

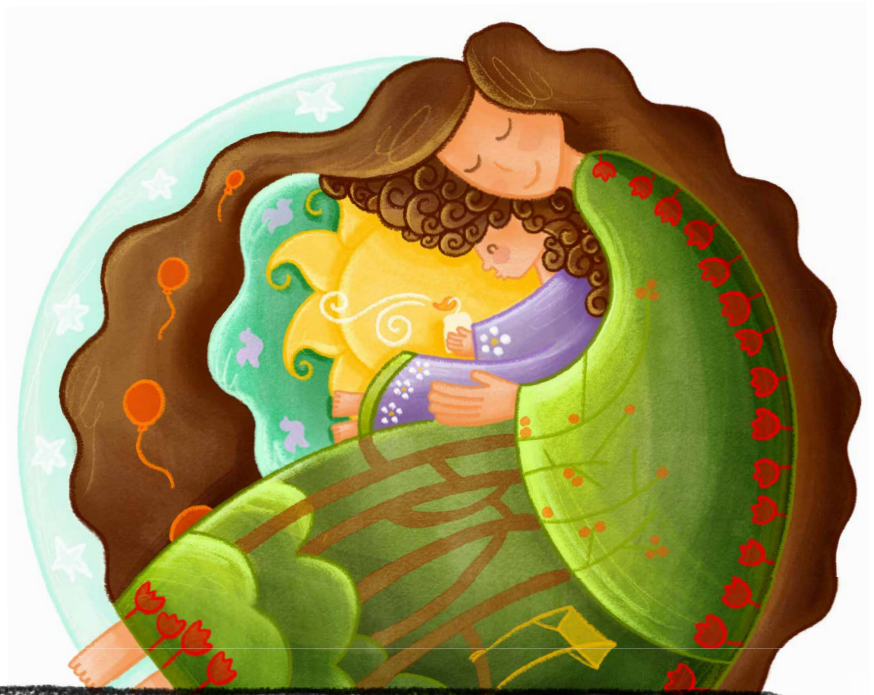

Over ten years with Atfaluna, I've learned that medicine is about restoring possibility. Through ENT care, I've seen children regain hearing, confidence, and hope. At Atfaluna, care is a journey that begins with compassion, continues with follow-up, and often ends with a smile that transforms an entire family. I encourage fellow physicians and specialists to be part of this mission, because the impact we leave is measured not only in outcomes, but in lives changed.

Dr. Osama Hamarneh
Consultant in Otolaryngology

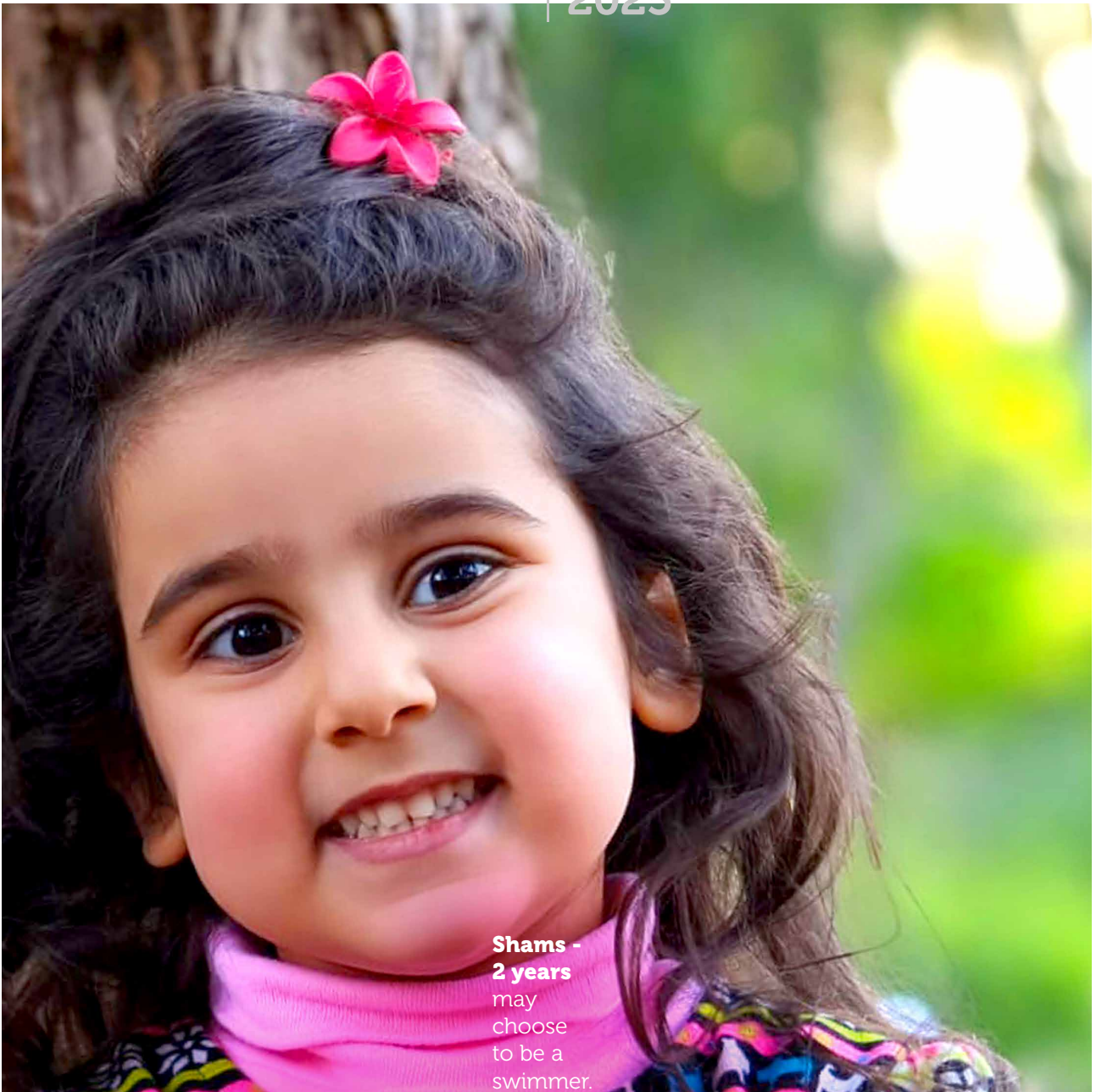

**Shams -
2 years**
may
choose
to be a
swimmer.

And now...

**she
has the
option.**

Shams was born with a heart defect that affected her breathing and energy.

With the expertise of **Dr. Iyad Ammouri**, she underwent a catheterization procedure at **Jordan University Hospital**, supported by a generous donor.

The procedure successfully corrected the issue, greatly improving her breathing and overall health.

Table of Contents

Message From the Board	01
About Atfaluna	02
Atfaluna in a Glimpse	03
The Way We Operate	04
Our Patient-Selection Algorithm	05
Who We Are	07
Family Members	08
The Year's Achievements	09
2025 in Figures	10
Reach & Impact	11
Medical Screening Days & Special Campaigns	12
Financials	13
Where Did Our Funds Come From?	14
How Did We Use Our Funds?	18
Taking Risks for Noble Causes	24
Our Partners	25
Medical Professionals	26
Hospitals & Medical Service Providers	28
2025's Featured Volunteers	30
In Loving Memory of Dr. Awni Musharbash	31
Future Directions	33
Ways To Help	34
How You Can Donate to Atfaluna	35
How You Can Volunteer with Atfaluna	36
Contact Info	37

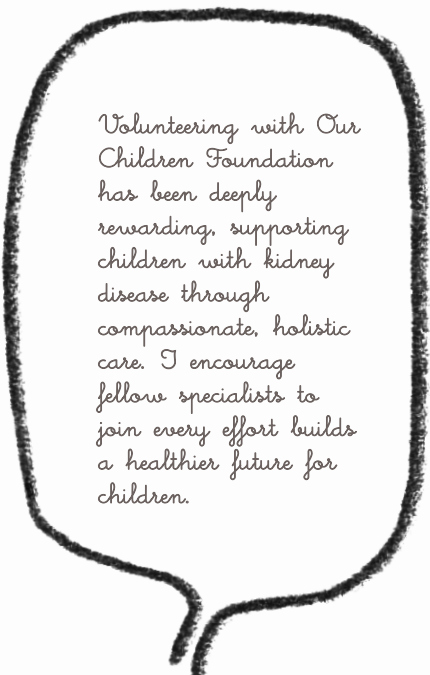

Volunteering with Our Children Foundation has been deeply rewarding, supporting children with kidney disease through compassionate, holistic care. I encourage fellow specialists to join every effort builds a healthier future for children.

Dr. Samah Jbour
Consultant Pediatrician
and Pediatric Nephrologist

Message From the Board

Despite the unending injustice and violence in our region, and the growing levels of poverty in our country (both of which multiply the pressure on Atfaluna and similar philanthropic organizations), 2025 was a year of celebration for our team, as it marked Atfaluna's 10th anniversary!

The steady organic growth and the achievements that our organization has made in the last 10 years are really something to be proud of.

We have now touched the lives of over **8,000 children** of various origins, and our tiny team of founding volunteers is now surrounded by a **180-member army of non-medical volunteers** and experts, not to mention the **167 volunteer healthcare professionals** and **75 partner organizations** we have collaborated with over the years.

Ms. Manal Shreiteh, who was our sole paid employee when we started out, is now Senior Operations Manager, directing 3 other employees who are also part of this unique family, motivated by the satisfaction of seeing the massive difference that their joint efforts make in many children's lives.

In the last of those ten years, 2025, among our accomplishments were the completion of Atfaluna's website and the proper integration of our "web app" into our daily operations, which significantly facilitates the monitoring of our children's journeys and the evaluation of their outcomes, and enables us to give accurate updates on the beneficiaries' progress to our donors. The donations entrusted to us by both individual and corporate donors continued to grow as well, as did our partnerships with various actors.

Thank you for your interest in our work, and thank you for all your support, both past and future.

Dr. Ghassan Alami
Chairman of the Board

About Atfaluna

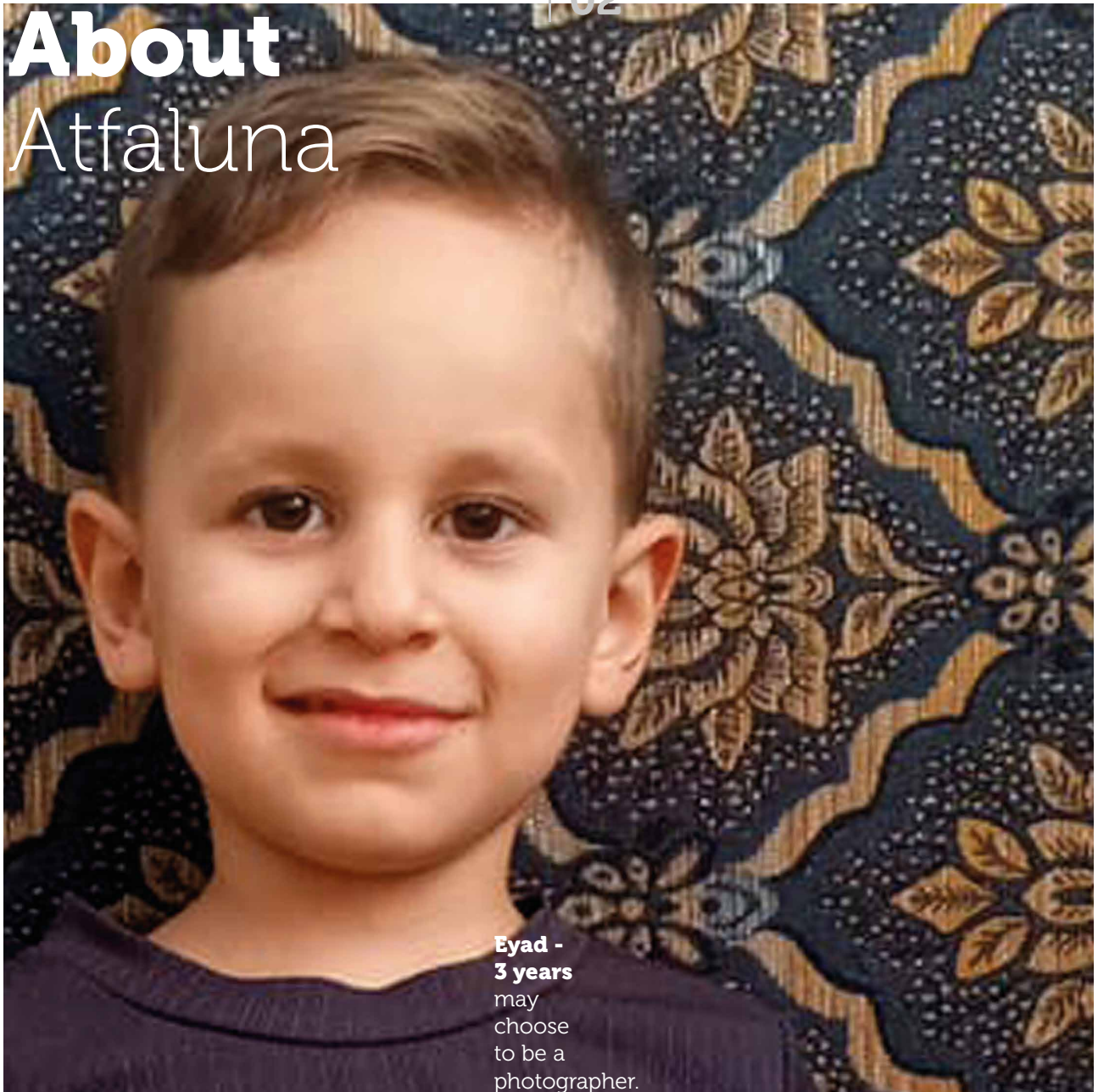

**Eyad -
3 years**
may
choose
to be a
photographer.

And now...

**he
has the
option.**

When he was born, Iyad had a cataract in his eye, for which **Dr. Uday Jum'a** did a cataract removal and lens implantation surgery on a voluntary basis.

The procedure was done successfully at the **Middle East Eye Hospital**, and with it Dr. Uday was able to restore Iyad's eye sight back to normal.

Atfaluna in a Glimpse

In 2015, a group of volunteers working in various professions came together and founded this non-profit organization the name of which means "Our Children".

Together with your support and the help of a large and growing group of volunteers, we have since been able to achieve that goal successfully for thousands of children, helping assure not only their health but also their dignity and future.

Our Objective

Helping needy children, regardless of their origin, in receiving the quality medical care that they deserve yet their families cannot afford, thus improving their health and giving them a brighter future.

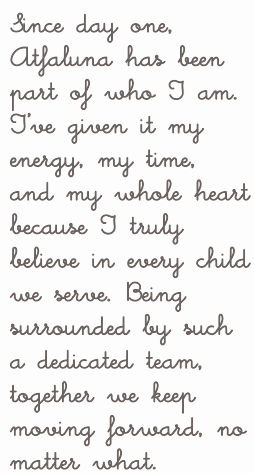

Since day one, Atfaluna has been part of who I am. I've given it my energy, my time, and my whole heart because I truly believe in every child we serve. Being surrounded by such a dedicated team, together we keep moving forward, no matter what.

Manal Shreteh
Senior Operations Manager, Atfaluna

The Way We Operate

Socio-Economic Assessment



A child's story begins with our social-work team, who runs a detailed initial socio-economic assessment to confirm true need.

Medical Committee Evaluation



The file then moves rapidly to the next phase, which is the Medical Committee's evaluation, and if the case fulfills its medical selection criteria the child is referred for evaluation and treatment by one of our volunteer specialists. The specialists we work with are among Jordan's best, as we strongly believe our children should receive the same level of care accessible to any other more-fortunate child.

Fundraising



Once the evaluating physician draws up the child's treatment plan, it is our Fundraising Committee's turn to raise the funds needed to make that plan a reality.

Treatment Journey



Then the treatment journey begins, and it does not end before our child's treatment and follow up have been fully completed and the child's life is as free as can be of pain and disability.

Our Patient Selection Algorithm

Atfaluna aims to provide medical care for every child who needs it; yet to optimize the utilization of our finite resources, our Medical Committee uses the following two-step algorithm to help us prioritize our patients in an equitable manner:

Pre-Screening Criteria

- Age 18 years or younger
- Non-malignant, non-chronic condition
- Fulfillment of socio-economic pre-screening criteria
- Lack of coverage by any insurance company or other NGO, unless desired treatment is urgent and waiting period for alternative coverage is deemed unreasonably long.

Weighted Selection Criteria

- Threat to life
- Urgency of treatment
- Impact on child's quality of life
- Complication risk

Each criterion is assigned a weight, and the total score for each case is calculated. If the minimal cutoff is met, the case is selected, and the child's treatment journey with Atfaluna begins.

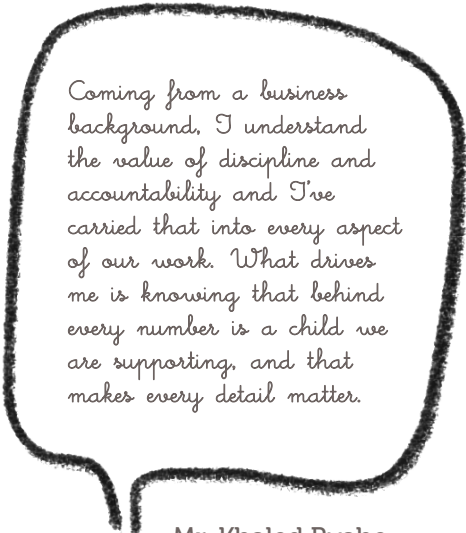

Coming from a business background, I understand the value of discipline and accountability and I've carried that into every aspect of our work. What drives me is knowing that behind every number is a child we are supporting, and that makes every detail matter.

Mr. Khaled Ryahe
Co-founder & Executive Partner,
Modernity & Creativity for Business Solutions



**Jana -
5 years**
may
choose
to be a
police
officer.

And now...

**she
has the
option.**

Jana was presented to our Medical Committee with pain and difficulty in moving her leg due to a benign mass in her thigh bone.

This mass was treated by interventional radiologist, **Dr. Fareed Adham** free of charge, and the minimally invasive procedure was performed at **Istishari Hospital**, which gave us generous support and discounts.

Who We Are

Atfaluna's paid employees consist of our Senior Operations Manager, **Ms. Manal Shreiteh**, along with our Social Workers, **Ms. Batool Mohsen**, and **Ms. Lama Al-Shalalfa**, and our Accounting & Administrative Officer, **Ms. Saja Battat**.

Core Team

Besides the critical roles played by our above salaried team, all the other tasks performed in the day-to-day planning and execution of our work are done by volunteers. Our "core team" of volunteers consists of a group of professionals with their own full-time jobs who work tirelessly, *pro bono* in the below-mentioned committees, together with a larger pool of

"field volunteers" who eagerly step up to help out whenever help is required.

As for the preservation of Atfaluna's core values and mission, that is the responsibility of our Board of Trustees – **Dr. Ghassan Alami**, **Mrs. Bana Fahmawi**, **Ms. Suhair Fahmawi**, **Eng. Safa Jarrar**, **Mr. Fadi Sunna'**, and **Eng. Maisa Thweib**.

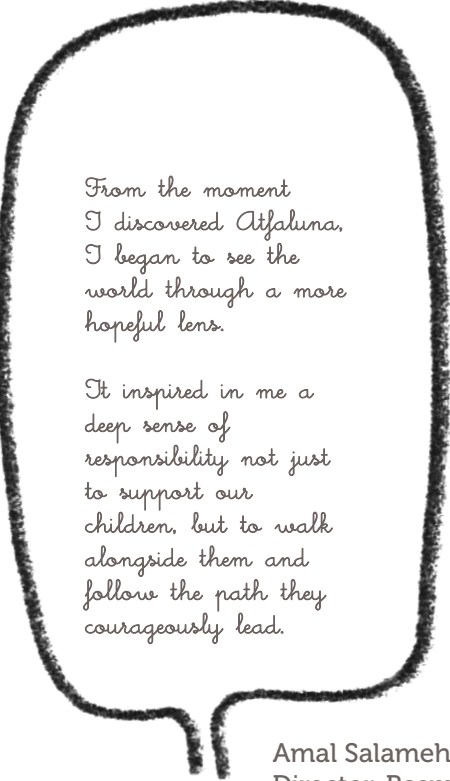

From the moment
I discovered Atfaluna,
I began to see the
world through a more
hopeful lens.

It inspired in me a
deep sense of
responsibility not just
to support our
children, but to walk
alongside them and
follow the path they
courageously lead.

Amal Salameh
Director, Basmah Branch, MEDRAY

Family Members

Medical & Patient Affairs

Head

Eng. Maisa Thweib (Research & Evaluation Specialist)

Members

Dr. Aya Banat (Pediatrician)
Mr. Fadi Sunna' (Pharmacist, Entrepreneur)
Dr. Ghassan Alami (Orthopedic Surgeon)
Ms. Manal Shreiteh (Senior Operations Manager)
Dr. Samah Jbour (Pediatric Nephrologist)

Once the socio-economic screening is performed by our social workers, our job is to assess the received cases on a medical level, determine whether we can help them and what tests and consultations they will need, then continuously follow up on their treatment journey.

Fundraising

Head

Eng. Safa' Jarrar (Institutional Development Advisor)

Members

Ms. Manar Ghusain (IT Quality Coordinator)
Ms. Rana Ghusain (HR & Admin. Specialist)

With each donation, regardless of the amount, another life is changed, and this committee works on increasing our received donations as well as keeping our generous donors informed of where their money goes.

Volunteer Management

Head

Mrs. Bana Fahmawi

Volunteers play many roles within our operations, including accompanying children to doctors' appointments, visiting them in hospitals, helping in our various awareness activities, as well as with our financial, legal, and design needs. The role of this committee is to recruit and direct the efforts of our amazing volunteers.

Admin. & Partner Affairs

Head

Mr. Fadi Sunna' (Pharmacist, Entrepreneur)

Members

Mrs. Ruba Jaber (Clinical Researcher)
Ms. Suhair Fahmawi (PR & Communication Consultant)

In addition to finding new partnerships and enhancing our existing ones, our role is to assure optimal transparency and compliance in all of Atfaluna's relationships with external entities.

Communications

Head

Mrs. Bana Fahmawi (PR and Marketing Consultant)

Members

Ms. Suhair Fahmawi (Content & Localization Expert)
Haya Swies (Social Media Content Specialist)
Ms. Dima Bargouti (Art Director)

Accounting

Head

Mr. Khaled Ryahe
 (Co-founder & Executive Partner,
 Modernity & Creativity for Business Solutions)

This role is crucial in the tracking of our financial transactions and the assurance of their soundness and our organization's transparency.

Supporting Expert Volunteers

None of the above work can be done so professionally and effectively without the expert help of the following professionals, to whom we are infinitely grateful:

Modernity and Creativity for Business Solutions (MCBS)

Represented by **Mr. Khaled AlRyahe** (Auditor)

Majali and Partners Law Office

Represented by **Mr. Ghaith Rakan Al Majali** (Attorney & Managing Partner)

EchoVerse Marketing Solutions

Represented by **Ms. Haya Sweis** (Founder & Creative Director)

The Year's Achievements



**Jamal -
13 years**
may
choose
to be a
football
player.

And now...

**he
has the
option.**

In 2025, Jamal came to us with severe foot infections and difficulty walking due to congenital ankle deformities.

Thanks to the dedicated efforts of **Dr. Mohammad Khreisat**, wound-care specialist **Murad Balsheh**, and **Al Tawf Center for Orthotics & Prosthetics**, Jamal received complex surgeries, continuous wound care, and specialized orthotic support. Today, his ability to stand and walk has significantly improved, and he is expected to walk without crutches soon.

2025 In Figures

Treated Children	1,282
Consultation Visits	1,536
Performed Surgeries	267
Donated Funds, Total	JOD 366,095
Market Value of Provided Medical Treatment	JOD 547,418
Savings Obtained Through Partnerships	JOD 313,159
Percentage Saved	57%
Number of Contributing Organizations	75
Number of Contributing Healthcare Providers	167
Number of Contributing Non-Medical Volunteers	180
Top 3 Specialties Covered	Orthopedic and Spine Surgery Ophthalmology & Prosthetic Eyes Pediatric Surgery



Reflecting on a decade of dedicated service, I take pride in having helped build the relationships and foundations allowing Atfaluna's mission to flourish. Atfaluna clearly proves that collective purpose and sustained commitment create meaningful impact. When we unite for children's well-being, transformative outcomes become truly enduring.

Fadi Sunna
Co-Founder, Atfaluna

Reach & Impact

Our Children's Nationalities

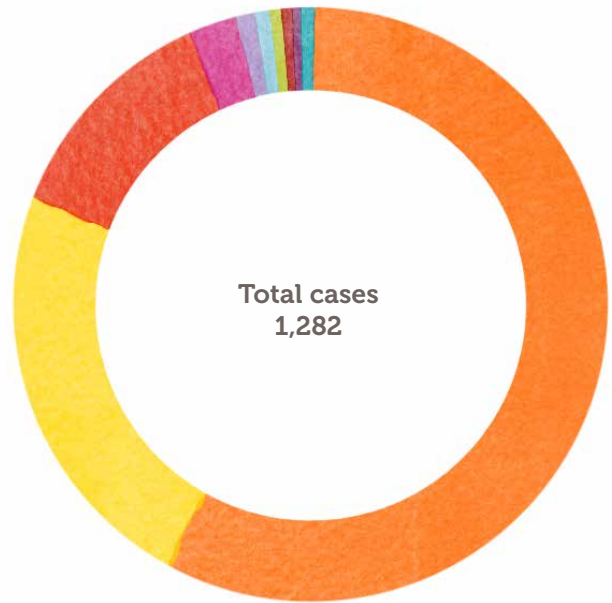

58.1% (745) Jordanian	22.8% (292) Syrian
12.5% (160) Gazan - living in Jordan	2.6% (33) Palestinian - Non-Gazan
1.0% (13) Egyptian	0.8% (10) Pakistani
0.7% (9) Sudanese	0.6% (8) Yamani
0.4% (5) Gazan visiting from Gaza	0.5% (7) Other (Iraqi, Bdoon, Lebanese, Chadi)



Growth of Patients Treated Per Year

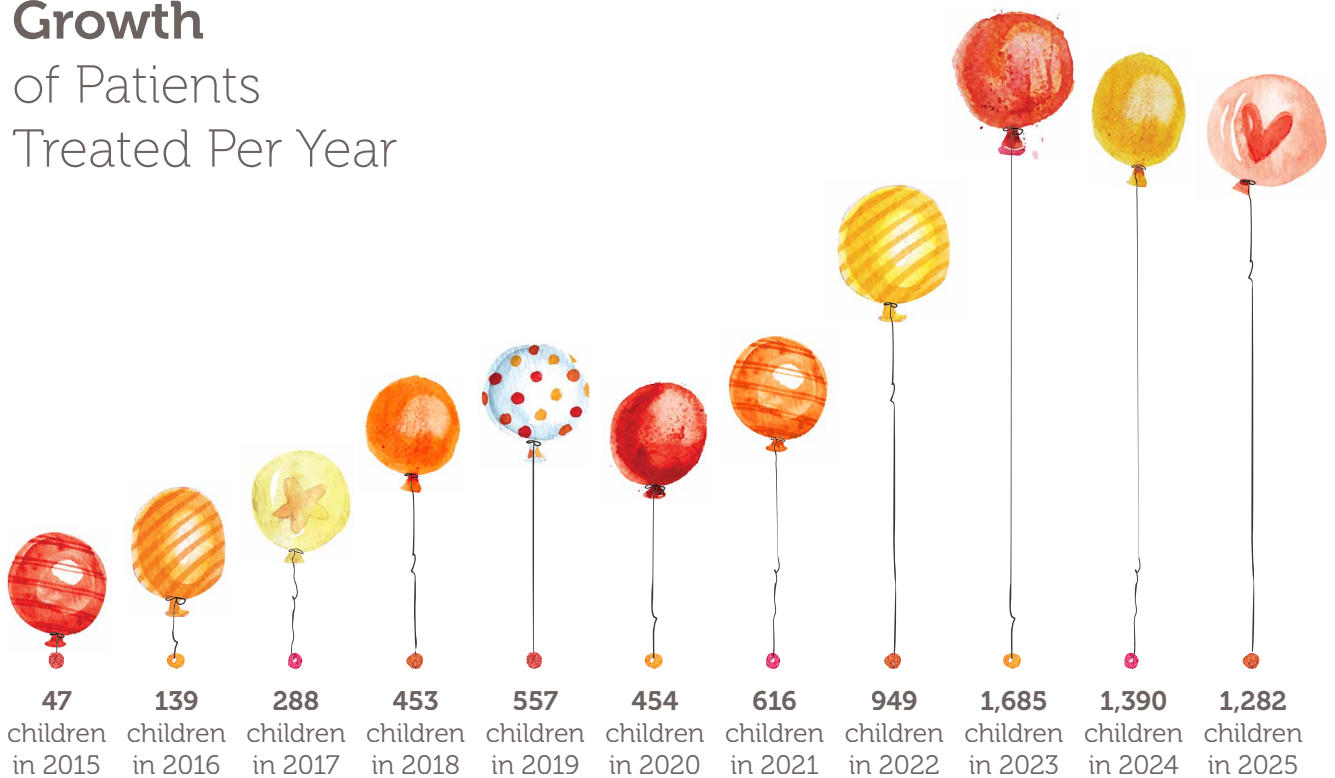

Medical Screening Days

Two-Day
Summer-Camp
Eye Screening

193

Children

Participating professionals: Amani Al Amad, Ayman Al Amad and Mohammad Al Amad
Partners: Orphan Child Welfare Association - Baq'a Camp, Al Amad Optics

Hussein
Camp

159

Children

Participating professionals: Dr. Aya Banat, Dr. Ala' Bakri
Partners: Orphan Child Welfare Association – Al Hussein Camp, Al Amad Optics

Al-Zarqa

99

Children

Participating professionals: Dr. Dania Fakhri, Dr. Lina Amjad
Partners: Soldiers' Families Welfare Society, Al Amad Optics

Baq'a
Camp

170

Children

Participating professionals: Dr. Ghassan Alami, Dr. Haidar Alfuqaha, Dr. Omar Shdefat, Dr. Aya Banat, Dr. Batool Al Saify, Dr. Muslem Nuseir
Partners: Orphan Child Welfare Association – Baq'a Camp, Ishraq Eye Center

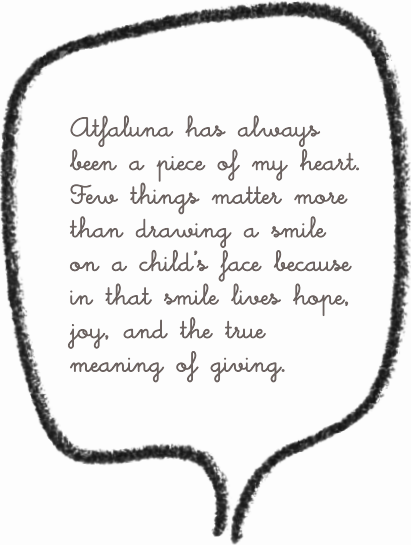

Atfaluna has always been a piece of my heart. Few things matter more than drawing a smile on a child's face because in that smile lives hope, joy, and the true meaning of giving.

Suhair Fahmawi
Co-Founder, Atfaluna

Surgical Campaigns

11

Children - 4 Surgeries

2025 Foot Campaign with Dr Ana Jeelani & Dr. Ghassan Alami
Partners: Khalidi Medical Center

Financials



**Masa -
6 years**
may
choose
to be a
ballerina.

And now...

**she
has the
option.**

Masa was born with complex developmental dysplasia of both hips from which she suffered for many years. She underwent several major surgeries performed by **Dr. Mohammad Abu Hilal**, who successfully improved the state of her hips and the way she walks.

Many thanks to Dr. Mohammad for his perpetual volunteering and dedication, and thanks to **Ibn Al Haitham Hospital**, which always gives discounts to Our Children.

Where Did Our Funds Come From?

In 2025, we raised **JOD 366,095**, marking a **20% increase** from last year's JOD 305,081.

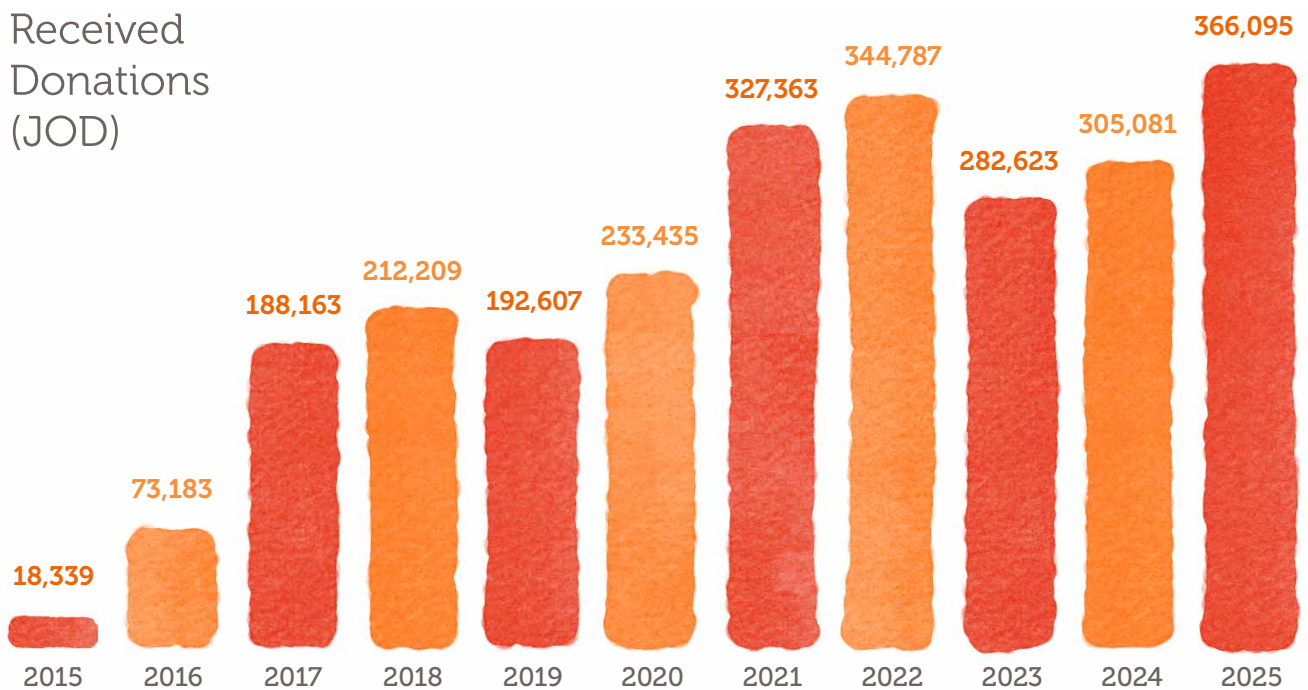

Below is the breakdown of the year's donations according to donor category:

Funding Source	Amount Donated (JOD)	Percent of Total Amount	Number of Donations	Average Donation Size (JOD)
Individuals	169,981	46%	1,530	111
Private Companies*	81,884	22%	7	11,698
Foundations & Trusts	105,006	28%	15	7,000
Non-Profit Organizations	11,724	3%	7	1,675
Total	368,595	100%	1,559	236

*Of those, JOD 2,500 were an in-kind donation from MedLabs covering part of our patients' laboratory tests expenses.

Individuals

The majority (46%) of our donations were contributed by our community of generous individual donors, totaling 607 individuals. Of those, 38.5% (234 donors) made multiple donations during the year, while 8.6% gave JOD 1,000 or more.

As with other similar organizations, we always encourage our supporters to make REGULAR DONATIONS. That is especially easy now with the various means that are available for electronic payments. Many of our donors have set up automated monthly transfers of a percentage of their salary to minimize the apparent burden of their donation.

Islamic "Fatwa"
#766 (2010):
Donations to Atfaluna
qualify as "Zakaat".

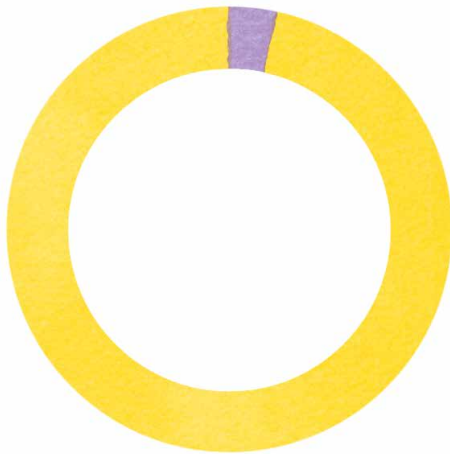

8.6% (52) Gave JOD 1,000+
91.4% (555) Gave < JOD 1,000



38.5 (234) Repeated Donors
61.5% (373) Single Donation

Atfaluna has been, for me, a true ongoing charity (Sadaqah Jariyah)- a continuous blessing and a journey of giving whose impact lives on through every child helped. It is more than a mission; it is a source of grace, and I pray this work remains a path of lasting reward.

Maisa Thweib
Co-Founder, Atfaluna

Private Companies

This year, private companies emerged as our second-largest donor category, contributing a total of JOD 82,384. Of course, the discounts granted by our numerous other partner medical service providers also included many invaluable in-kind gifts, translating into thousands of dinars.

Donor	Number of Donations	Donation (JOD)
Capital Bank of Jordan	1	30,000
Hikma Pharmaceuticals plc	1	35,000
Etihad Bank	1	10,084
MedLabs	1	2,500
Al Ada'a Company	1	2,000
Khoury Drug Stores	1	1,300
Arab Potash Company	1	1,000
Total	7	81,884

Capital Bank Campaign

For the third consecutive year, Capital Bank has stood alongside Atfaluna as a committed long-term partner, consistently demonstrating its dedication to transforming children's lives. In 2025, the bank contributed JOD 30,000, directly funding 29 surgeries and enabling more children to access the medical care they desperately needed. Their partnership extends well beyond financial support: Capital Bank has played a pivotal role in boosting Atfaluna's mission through a comprehensive media campaign during the holy month of Ramadan. Capital Bank utilized television advertisements, billboards, and social media ads to elevate our message and expand our reach. This sustained and evolving collaboration reflects a shared vision for long-term impact, further reinforced by their continued commitment to supporting Atfaluna in 2026.

Hikma Pharmaceuticals

Continuing their partnership with Atfaluna for the second year, Hikma Pharmaceuticals made a very meaningful contribution in 2025 through a generous donation of JOD 35,000, supporting life-changing treatments for a number of children.

Etihad Bank

A valued returning supporter of Atfaluna, Etihad Bank renewed its commitment with a JOD 10,000 donation, directly funding the treatment of five children.

MedLabs

MedLabs, our loyal partner, provided a donation consisting of two components: JOD 2,500 as part of their annual gift to Atfaluna, coupled with a standing 55% discount on all tests conducted at any of MedLabs' branches—a benefit established since we co-signed a memorandum of understanding in 2019.

Foundations and Family Trusts

In 2025, donations from foundations and family trusts reached JOD 105,006, which is **over 2.5x** the sum of JOD 41,500 received from two trusts in the previous year. This reflects a growth of approximately 153%, highlighting the expanding confidence and engagement of institutional donors in Atfaluna's mission.

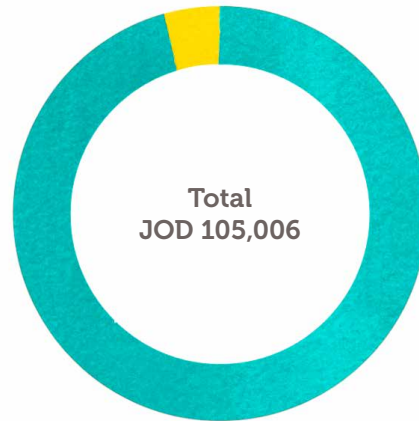

95.7% (100,521) Anonymous family trust
4.3% (4,485) Yafa Foundation

Non-Profit Organizations

In 2025, Atfaluna received a total of JOD 11,724 in contributions from non-profit organizations, reflecting continued collaboration with local charitable actors. Key contributions included support from Life Makers (JOD 6,949), Wahb Al Ghaith (JOD 3,000), and Jamiyat Al Sawsana Al Sawda Lil Aamal Al Khairiya (JOD 1,775).

Funds received from Life Makers were specifically earmarked to support the treatment of patients referred by the organization to Atfaluna, enabling them to benefit from Atfaluna's operational setup, provider network, and negotiated medical discounts.

Our Memorial Funds Program

Be it to honor a family member or friend, or to fund the treatment of a particular medical problem, we offer donors the option of setting up permanent funds to which they and others can contribute on a regular basis.

Three such funds have so far been set up, one in memory of the late **Dr. Basheer Y. Alami**, another in memory of the late **Maha M. Al-Amir** (one of our founding members who passed away in 2021), and another in memory of the late **Abdulraheem and Naseem Jardaneh**.

How Did We Use Our Funds?

In 2025, our administrative expenses were **6.4%**, a low figure by any standard, mostly because a large part of Atfaluna's work is done by volunteers. Moreover, some of our donors took care of covering ALL of our administrative expenses, which means that

every dinar donated by everyone else went directly towards patient care!

With a few exceptions, our physicians usually waive their fees entirely, and all the hospitals and medical service providers (laboratory, diagnostic imaging, etc.) with whom we work give us generous discounts, saving us in 2025 a total of JOD 313,159. Naturally, this all multiplies the value of every donated dinar.

This year, we financed a total of 267 surgeries. This is in addition to funding other less-invasive interventions, as well as fitting and provision of numerous medical devices and items, and hundreds of wound-care and physiotherapy sessions.

Sources of Our Savings



68% (214,509) Doctors' fees (surgery & consultations)
32% (98,650) Service provider discounts

Cost & Savings Per Intervention Category

The following table and graph classify our spending according to intervention category, highlighting the generous discounts we received from our partners.

Intervention type	Cost for the public (JOD)	Cost for Atfaluna (JOD)	Savings	Percent saving	Percent of spent funds
Surgical Hospital Admissions	413,123	176,368	236,755	57%	75%
Hospital Charges	184,097	125,108	58,989		
Supplies	33,609	28,707	4,902		
Doctor Fees	195,417	22,553	172,864		
Diagnostic Imaging	23,843	12,930	10,914	46%	6%
Glasses & Rigid Lenses	16,565	9,377	7,189	43%	4%
Medication	9,933	8,933	1,001	10%	4%
Doctor Fees (Clinic)	48,306	6,662	41,644	86%	3%
Medical Tests	8,179	3,663	4,516	55%	2%
Ocular Prostheses	6,000	3,600	2,400	40%	2%
Hearing Aids	5,600	2,800	2,800	50%	1%
Orthodontic Treatments	3,921	2,600	1,321	34%	1%
Prosthetics & Orthotics	2,843	2,149	694	24%	1%
Non-Surgical Hospital Admissions	1,873	1,672	201	11%	1%
Burn/Wound Dressings & Pressure Garments	1,679	1,459	220	13%	1%
Transportation	1,101	1,101	-	0%	0%
Physiotherapy	4,075	570	3,505	86%	0%
Misc. Equipment & Medical Supplies	376	376	-	0%	0%
Grand Total	547,418	234,259	313,159		

Cost for the Public Versus Cost for Atfaluna Per Intervention Category (JOD)

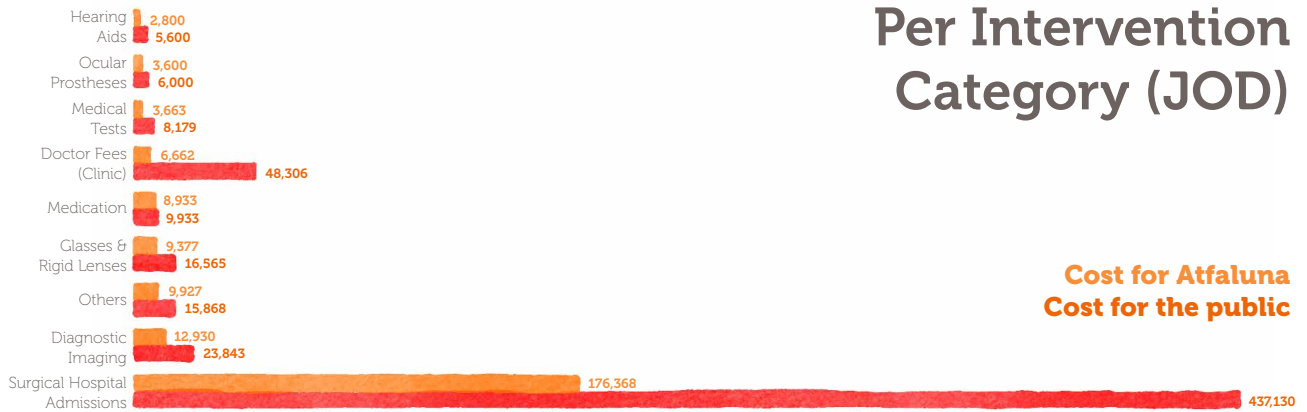

Cost for Atfaluna
Cost for the public

* Includes Orthodontic Treatment, Prosthetics & Orthotics, Non-Surgical Hospital Admissions, Burn/Wound Dressings & Pressure Garments, Transportation, Physiotherapy, Misc. Equipment & Medical Supplies.

For more than eight years with Atfaluna, I have witnessed how care can restore not only health, but hope. Creating complex pediatric orthopedic cases has been a privilege, but the greatest reward has been seeing relief in a parent's prayer and hope return to a child's future.

This has been far more than medical volunteering; it has been a deeply human journey where every effort can help save a childhood and change a life. At Atfaluna, we work as one family, united by the belief that every child deserves care and opportunity.

Dr. Haidar Alfuqaha
Consultant Pediatric Orthopedic Surgeon

Expenditure Per Specialty

As for the ailments for which our children were treated, they spanned 19 medical and surgical subspecialties, as detailed in the following graphic representations.

Number of cases and cost per specialty:

Illness category/specialty	Number of cases	Cost for the public (JOD)	Cost for Atfaluna (JOD)	Savings	Percent of spent funds	Percent of total cases
Orthopedic & Spine Surgery	234	292,575	96,627	195,948	41%	18%
Ophthalmology & Prosthetic Eyes	574	87,406	45,731	41,675	20%	45%
Pediatric & General Surgery	74	31,906	26,244	5,661	11%	6%
Cardiology & Cardiac Surgery	37	21,058	19,384	1,673	8%	3%
Urology	29	39,799	19,141	20,659	8%	2%
Pediatrics	176	15,507	6,865	8,642	3%	14%
Ear, Nose, & Throat (Including Hearing Aids)	62	20,275	6,834	13,441	3%	5%
Plastic & Reconstructive Surgery (Including Burn Dressings)	26	11,316	4,617	6,698	2%	2%
Pediatric Neurology & Neurosurgery	24	7,414	2,691	4,723	1%	2%
Interventional Radiology	3	5,336	2,218	3,118	1%	0%
Gastroenterology	7	3,141	1,199	1,942	1%	1%
Dentistry	12	6,244	1,165	5,079	0%	1%
Endocrinology	9	1,960	741	1,219	0%	1%
Pediatric Pulmonology	2	1,101	489	611	0%	0%
Dermatology	2	440	255	186	0%	0%
Gynecology	1	116	32	84	0%	0%
Orthodontics	9	1,795	25	1,770	0%	1%
Oromaxillofacial Surgery	1	30	-	30	0%	0%
Grand Total	1,282	547,418	234,259	313,159		

Cost for the Public Versus Cost for Atfaluna by specialty (JOD)

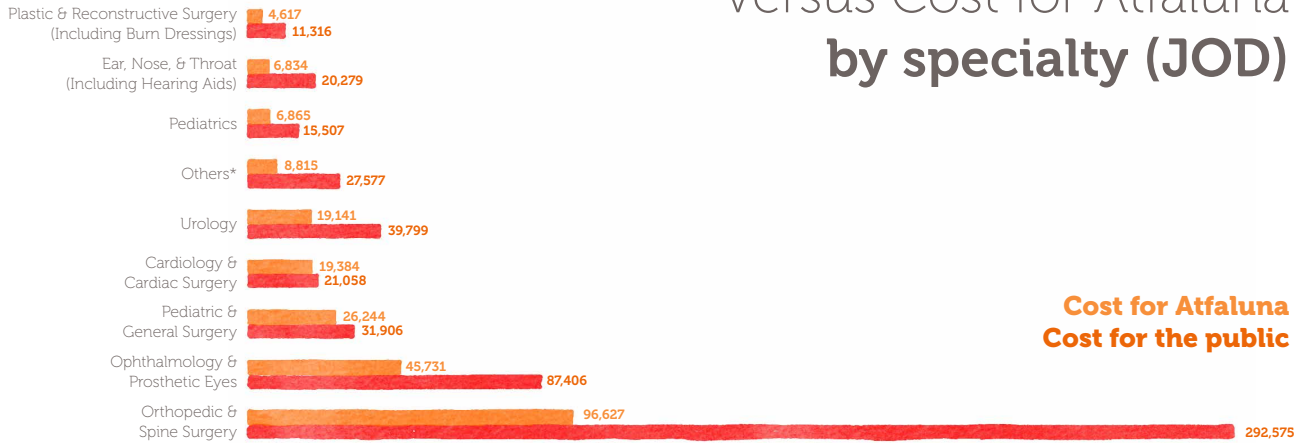

*Includes Pediatric Neurology & Neurosurgery, Interventional Radiology, Gastrointestinal, Dentistry, Endocrinology, Pediatric Pulmonology, Dermatology, Gynecology, Orthodontics Treatment, Oromaxillofacial Surgery.

Percent Expenditure By Specialty

- 41% Orthopedic & Spine Surgery
- 20% Ophthalmology & Prosthetic Eyes
- 11% Pediatric & General Surgery
- 8% Cardiology & Cardiac Surgery
- 8% Urology
- 4% Others*
- 3% Pediatrics
- 3% Ear, Nose, & Throat (Including Hearing Aids)
- 2% Plastic & Reconstructive Surgery (Including Burn Dressings)



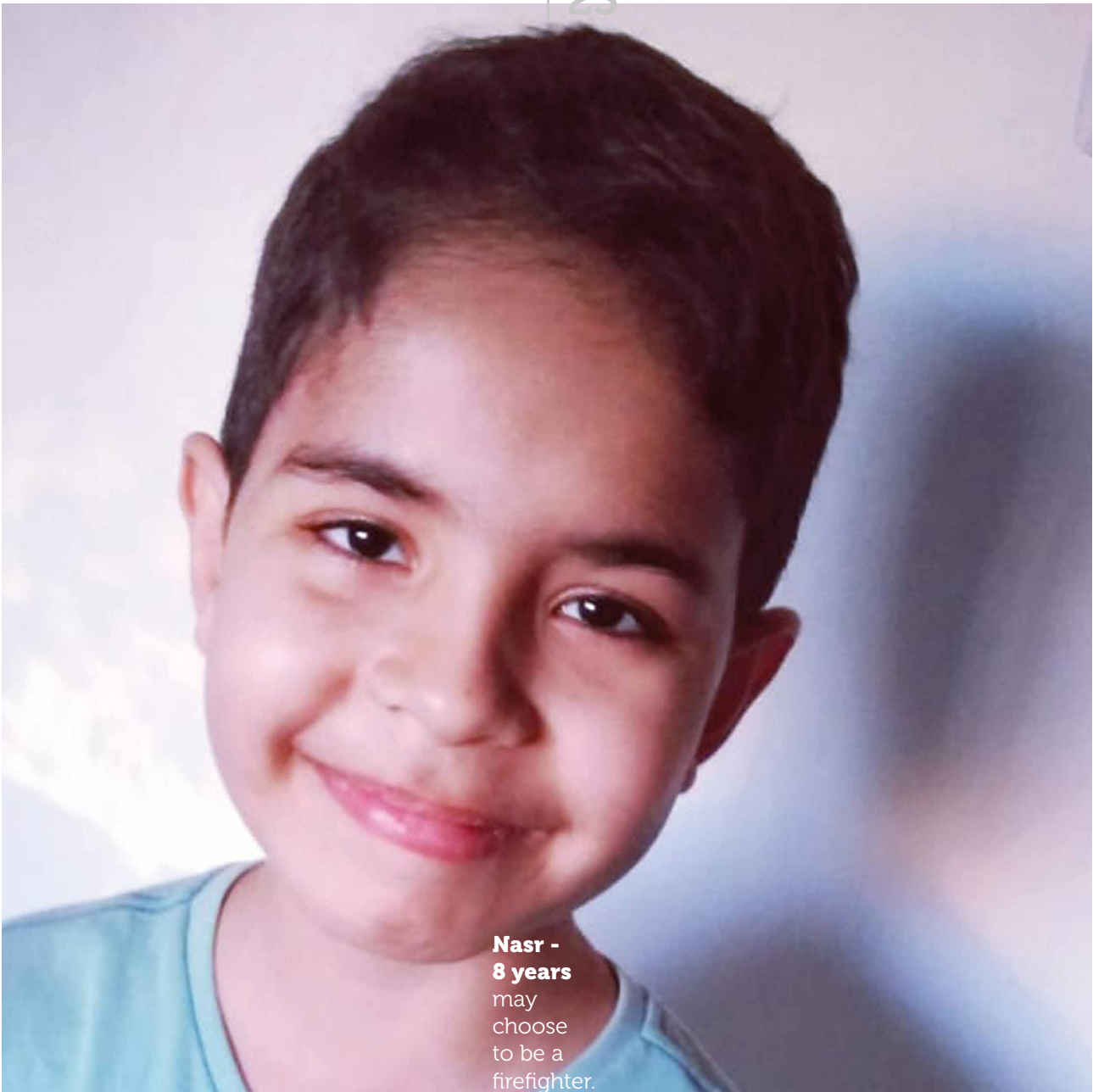

**Nasr -
8 years**
may
choose
to be a
firefighter.

And now...

**he
has the
option.**

Nasr suffered for years from anemia and chronic diarrhea without a clear diagnosis.

Dr. Muhannad Mheirat identified his autoimmune condition through an endoscopic procedure and developed an effective treatment plan.

Today, Nasr's condition is well controlled thanks to ongoing care, with support from the **Islamic Hospital**.

Taking Risks for **Noble Causes**

We take pride in our doctors who chose to be where they are needed, not where they are most comfortable.

With courage that knows no boundaries and hands that carry hope, you were there—in **Gaza, Nablus, Sidon, and aboard the Freedom Flotilla**—supporting our people in their most difficult moments.

Dr. Ahmad Abu Halaweh, Dr. Haidar Alfuqaha, Dr. Ghassan Alami, Dr. Ghassan Khoury, Dr. Mu'taz Jad'aan, Dr. Omair Kayed, and Nurse Rami Mustafa: from the field to the sea, you carried one message: that treatment is a right, and that hope must reach everyone, no matter the distance or the challenges. We are proud of you—for giving your knowledge, your time, and your hearts.

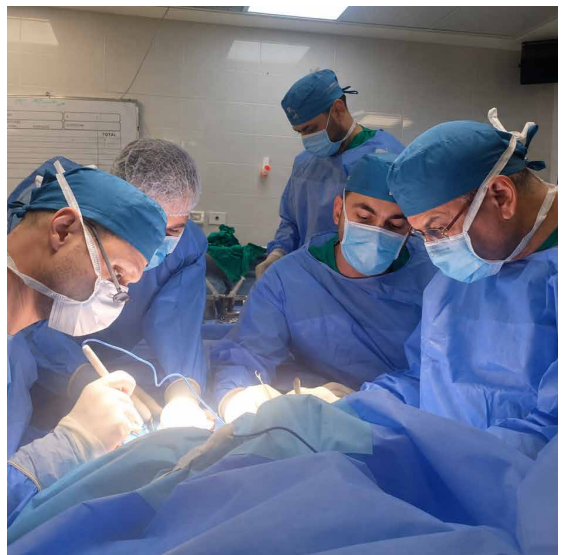
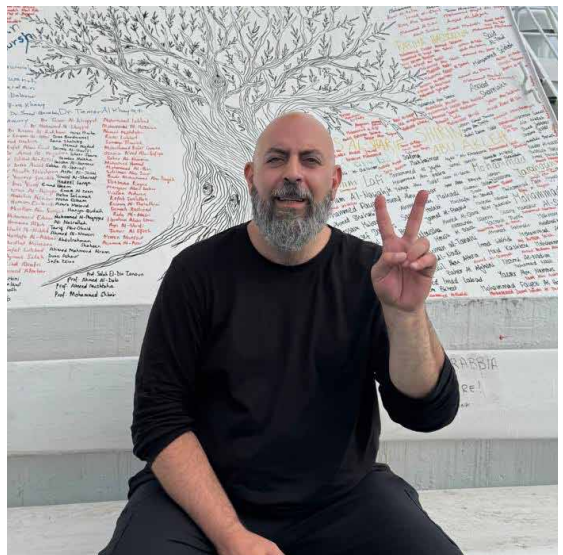
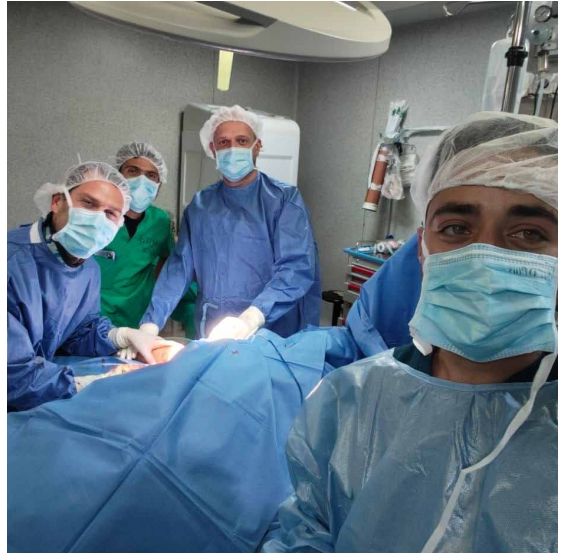

Our Partners



**Ghazal -
12 years**
may
choose
to be a
teacher.

And now...

**she
has the
option.**

Ghazal is a Gazan child who had gone through a difficult period of multiple fainting episodes before it was discovered that her previously-inserted brain shunt had ruptured.

The shunt was promptly repaired by **Dr. Anas Hmeidi** at **Abdali Hospital**, and Ghazal thankfully returned to her previous health and vigor. We wish Ghazal a full return to normal health and thank Dr. Anas Hmeidi for his ongoing volunteering with Atfaluna.

Medical Professionals

The following is a list of the 167 medical professionals who volunteer with Atfaluna, listed in alphabetical order (by first name).

Orthopedic Surgery

Dr. Ahmad Abu Halaweh
 Dr. Akram Shoubaki
 Dr. Amr Y. Amr
 Dr. Anas Tamimi
 Dr. Ghassan Alami
 Dr. Ghassan Khoury
 Dr. Haidar Alfuqaha
 Dr. Kamil Ma'rouf
 Dr. Mohammad Abu Ain
 Dr. Mohammad Abu Hilal
 Dr. Mohammad Khreisat
 Dr. Waleed Haddad
 Dr. Ziad Dahabreh
Anonymous Orthopedic Surgeon

Spine Surgery

Dr. Mohammad Armouti
 Dr. Mohammad Sous
 Dr. Muneer Abdallah
 Dr. Mu'taz Jad'aan

Ophthalmology

Dr. Arqam Qasem
 Dr. Lana Dahabreh
 Dr. Leena Hamameh
 Dr. Lu'ai Dweik
 Dr. Muslem Nuseir
 Dr. Mustafa Mehyar
 Dr. Mu'taz Gharaibeh
 Dr. Oday Jum'ah
 Dr. Qaseem Naser
 Dr. Shaher Sa'diddeen

Pediatric Cardiology

Dr. Abdelfatah Abu Haweleh
 Dr. Iyad Ammouri
 Dr. Laila Tutunji

Pediatric Nephrology & Urology

Dr. Ma'moun Zibdeh
 Dr. Mohammad Su'oub
 Dr. Samah Jbour

Pediatrics & Pediatric/General Surgery

Dr. Ammar Hmood
 Dr. Ali Shoubaki
 Dr. Ashraf Haddad
 Dr. Aya Banat
 Dr. Batool Safiy
 Dr. Bilal Azzam
 Dr. Firas Rabi'
 Dr. Layal Asir
 Dr. Maha Muhtaseb
 Dr. Mariam Jaber
 Dr. Mohammad Omari
 Dr. Sa'eb Hammoudi

Neurology & Neurosurgery

Dr. Amal Abu Libdeh
 Dr. Amira Masri
 Dr. Anas Hmade
 Dr. Awni Musharbash (RIP)
 Dr. Fadi Kufri
 Dr. Fayaz Ayasrah
 Dr. Mu'ath Qurashi
 Dr. Raja'i Obeid
 Dr. Tareq Kan'aan

Plastic & Reconstructive Surgery

Dr. Bashar Arabiyat
 Dr. Diya' Hijazi
 Dr. Fahmi Iqab Za'areer
 Dr. Khaldoun Haddadin
 Dr. Mahmoud Bataineh

Dr. Rami Numeir
 Dr. Sameer Jaba'iti
 Dr. Shawkat Sati
 Dr. Suzan Bakheet

Burns & Chronic Wounds

Murad Balsheh

Endocrinology

Dr. Firas Annabi
 Dr. Nadeema Shuqum
 Dr. Seema Kalaldeh
 Dr. Rasha Odeh

Ear, Nose, & Throat

Dr. Ayman Jaber
 Dr. Firas Zoubi
 Dr. Omar Shudaifat
 Dr. Qais Jfout
 Dr. Rami Salman
 Dr. Usama Hamameh
 Dr. Ahmad Barjus

Interventional Radiology

Dr. Fareed Adham
 Dr. Mohammad Badran

Gastroenterology & Hepatology

Dr. Esam Hindawi
 Dr. Eyad Tamimi
 Dr. Feras Zureikat
 Dr. Junayd Mahmoud
 Dr. Mohannad Mhairat

Dentistry

Dr. Alaa' Rabie
 Dr. Ghanem Kelani

Dr. Hakam Mousa
Dr. Hassan Abu Maizar
Dr. Mahmoud Hamdan
Dr. Ra'ed Abu Teen
Dr. Ra'ed Shreteh
Dr. Rami Farah
Dr. Shadi Shawwa
Dr. Yasser Ghalban
Dr. Yazan Abu Hassouneh

Dermatology

Dr. Abdallah Huneiti
Dr. Mais Azzouqa
Dr. Salma Rifai

Pediatric Pulmonology & Immunology

Dr. Enas Zayadneh
Dr. Mohammad Tarsheehi
Dr. Montaha Iedi
Dr. Nadwa Zuhluf

Vascular Surgery

Dr. Ameer Malkawi
Dr. Omar Hamdallah

Pediatric Immunology, Allergy, and Rheumatology

Dr. Anan Faqih
Dr. Mohammad Abu Shuqeir

Pediatric Hematology

Dr. Abdulhadi Zaben
Dr. Esam Haddadeen
Dr. Sana' Sukhun

Orthodontics & Dentofacial Orthopedics

Dr. Bader Borgan
Dr. Isma'il Zayed
Dr. Omar Armouti
Dr. Samer Sunna'

Oromaxillofacial Surgery

Dr. Ammar Subeihi

Rheumatology

Dr. Suzanne Sayed

Gynecology

Dr. Khawla Kalbani
Dr. Rami Harb

Infectious Disease

Dr. Fathi Azzuni
Dr. Mostafa Sa'd
Dr. Najwa Khuri

Speech & Language Pathology

Dr. Mahmoud Banat

Orthotics & Prosthetics

Mohammad Oqdeh - RAFT
for Medical Supplies &
Prosthetics
Omar Jamal – Medical Step

Physiotherapy

Heidi Saleh - Al-Tamayuz
Physiotherapy Center
Islam Qaddah - PhysioOne
Layla Odey - Al-Tamayuz
Physiotherapy Center
Mohammad Shawabkeh -
Al-Tamayuz Physiotherapy
Center
Mohammd Mansour -
PhysioMedic
Ibraheem Azzam - PhysioMedic
Muosa Bzour - Al-Tamayuz
Physiotherapy Center
Shireen Banna – TheraCare
Physical Therapy Center
Tha'er Abu Khorma – Be Good
Physiotherapy
Samer Khalil - PhysioMedic

Optometry

Amani Amad
Ayman Amad
Saleem Asfour
Mohammad Ghanayem

Abdali Hospital:

Dr. Ahmad Abdelfattah
Dr. Ahmad Abed
Dr. Anas Qawaqneh
Dr. Eiman Sheyab
Dr. Firas Buti
Dr. Mohammad Radaideh
Dr. Mohammad Zedan
Dr. Muaweih Ababneh
Dr. Mo'men Hamdan
Dr. Mozon Nabulsi
Dr. Obada Ali
Dr. Omair Kayed
Dr. Rana Akasheh
Dr. Ref'at Shehab
Dr. Wa'el Khatib

Abdulhadi Hospital:

Dr. Lamees Mezher
Dr. Mohammad Saleh
Dr. Obada Matalgah
Dr. Osama Homs
Dr. Tareq Bourini

Khalidi Hospital:

Dr. Ahmad Abu Halaweh
Dr. Ahmad Hishmeh
Dr. Ahmad Khashashneh
Dr. Ayman Ghreiz
Dr. Ibraheem Qashqeesh
Dr. Omar Qadi
Dr. Qasem Dahleh
Dr. Raja'i Sumrein

Jordan Hospital:

Dr. Manal Tayeh
Dr. Mustafa Hamdan
Dr. Othman Asali

Hospitals & Medical Service Providers

Atfaluna has so far collaborated with **75** different hospitals and other medical service providers.

The following organizations are those who contributed the most to our children in 2025, ordered according to the size of their contributions.

مستشفى العبدلي
ÄBDALI HOSPITAL
Member of Clemenceau Network



مستشفى عبدالهادي
Abdulhadi Hospital

أوبتكوس العمدة



Opticos AL Amad



الشرق للعيون



مختبرات مدلاب

hearingTec
الأردنية لتكنولوجيا السمع



مستشفى ومركز الخالدي الطبي
Al Khalidi Hospital & Medical Center



مركز التميز للعلاج الطبيعي
Al Tamayuz Physiotherapy Center

مستشفى السعودية
SAUDI HOSPITAL

المركز الأول
للتصوير بالأشعة التشخيصية
rayone

المشرق للعلاج الطبيعي
ALmashreq Physiotherapy Center

Additional Hospitals & Medical Service Providers:

Islamic Hospital
Specialty Eye Hospital
Jordan Eye Center
Ibn Al-Haytham Hospital
Middle East Eye Hospital
Millennium Technologe For Medical Supplies Co.
Mafsai Medical Equipment Trading Co.
PhysioMedic
Medical Step
Al Daaherah Al Thakeyah Lelholol Wa Al A'amal
Al-Mutafawiqa
Brothers Medical Supplies
Panorama for Medical Supplies
Eradeh Labs
Hijazi Medical Supplies
Omnitrade Est. Chaoui, Rusheidat, Masannat
Arab Medical Center
The Hospital of the Jordan National Red
Crescent Society
Rawhi Pharmacy
The Specialty Hospital
Elite MRI Center
Arrow Drug Store
RAFT for Medical Supplies & Prosthetics
Istishari Hospital
Al-Rasheed Hospital Center
Armaa Medical Supplies Co.
iScan Radiology Center
TheraCare Physical Therapy Center

Palm Corporation For Medical Supplies
Ibn Sina Center
Dawaymeh Optics
Global Health Pharmacy
Beta Medical Equipment & Supplies Est.
Wide World Pharmacy Co.
University of Jordan Hospital
Israa Consulting & Trading Corporation
Science and development ME
Muna AlZaben Drugstore MADS
Greenland Medical Supplies Est.
A&M For Medical Supplies & Equipment
Al Saif Technology Co.
Ortho Solution Medical
Dawaymeh Optics

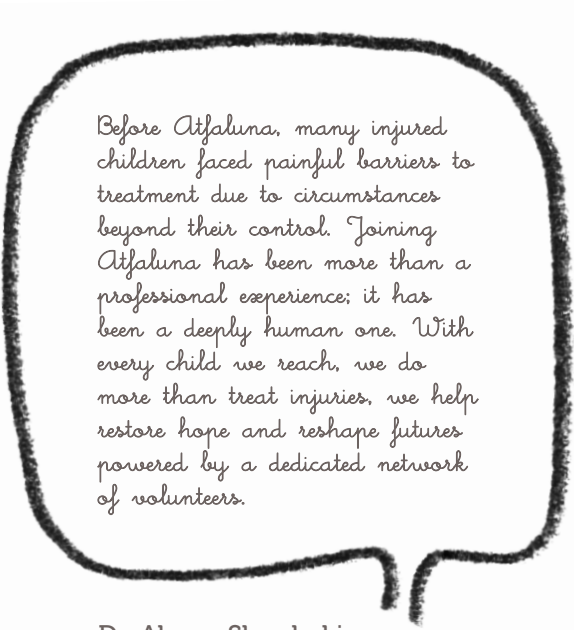

Before Atfaluna, many injured children faced painful barriers to treatment due to circumstances beyond their control. Joining Atfaluna has been more than a professional experience; it has been a deeply human one. With every child we reach, we do more than treat injuries, we help restore hope and reshape futures powered by a dedicated network of volunteers.

Dr. Akram Shoubaki
Consultant Orthopedic Surgeon

2025's Featured Volunteers

From doctors, surgeons, and nurses to designers, photographers, and media specialists... From fundraisers and coordinators to administrators and patient-support teams...

Our volunteers cover every role needed to make our work possible. At Atfaluna, the sky is the limit, because most of our work is done by passionate volunteers.

Thank you all for choosing to give, and for being part of every life we help change.

And a special thank you to the following volunteers who stood out in 2025 and have dedicated countless voluntary hours over the years.

Bana Fahmawi
Head of Communications
and Volunteers Committees, Atfaluna

We thought we were building something to change children's lives... but years later, we realized they were the ones changing ours. Through every child, every story, and every moment shared beside a team that became family, Atfaluna gave our lives deeper meaning, purpose, and an impact that will stay far beyond us.



Mus'ab Qatawneh
Patient Billing and
Operations Accounting Officer
Islamic Hospital

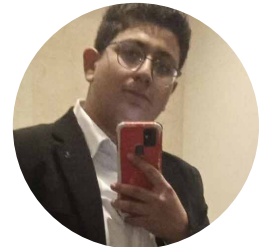

Jameel Allan
High School Student



Nour Al-Din Allan
High School Student



Yara Fahmawi
Dental Student

In Loving Memory of **Dr. Awni Musharbash**

It is with great sorrow that we commemorate the passing of Dr. Awni Musharbash, and with great pride that we remember his life, which was full of giving and accomplishment.

Dr. Awni wasn't just a skilled neurosurgeon, he was also a human being with a huge heart, who believed in philanthropy and chose to remain close to Atfaluna, always looking after our patients at no charge. His presence was always a source of comfort, and his generosity left an indelible mark on everyone it touched, from child to parent to volunteer.

His memory will remain alive in our hearts inspiring us to continue on the path of giving that he knew so well. Rest in peace Dr. Awni; we will keep this path open and your memory alive.

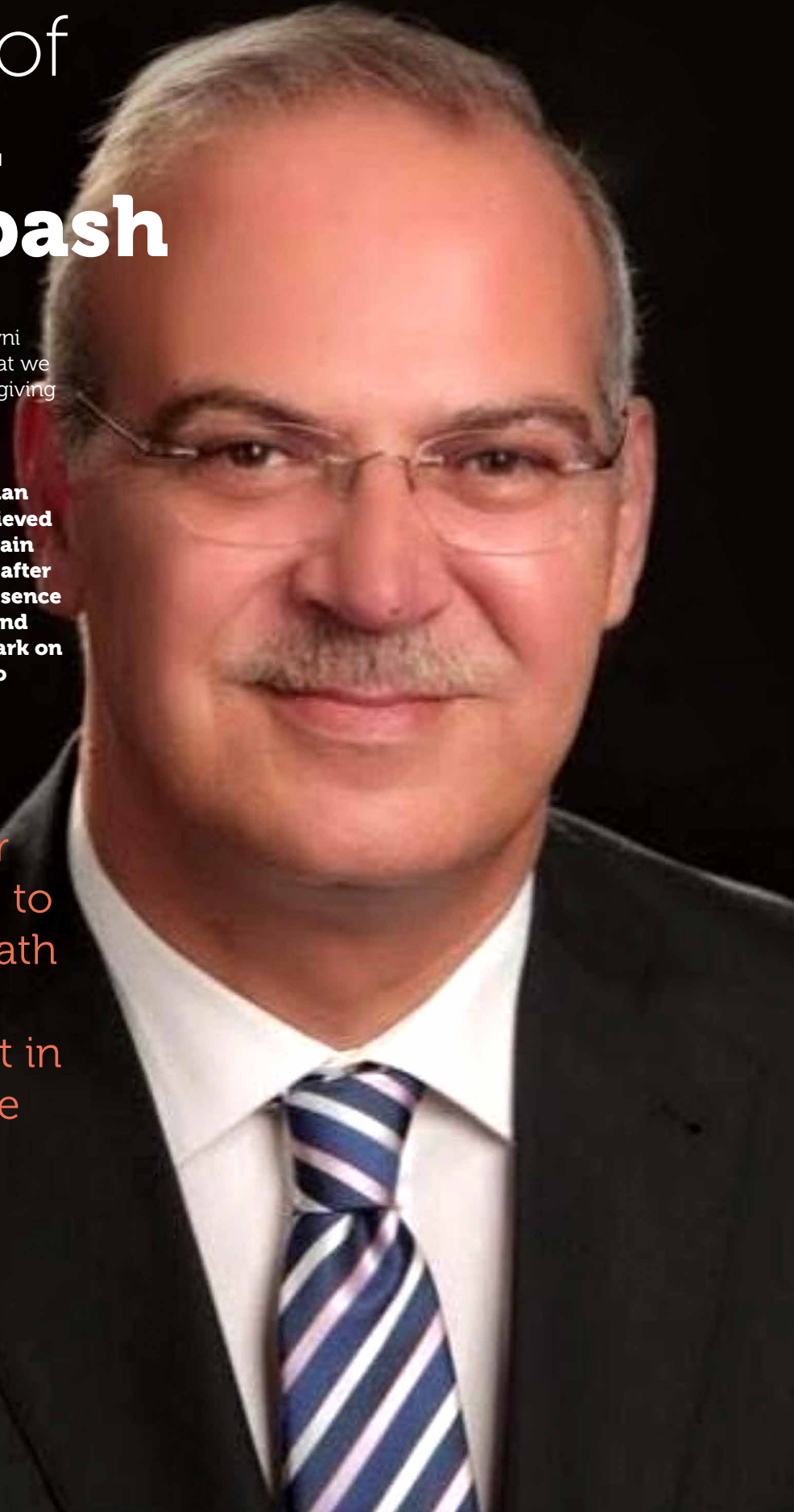



Rashed - 6 years
& Khaled - 4 years
may choose to be acrobatic duos.

And now...

they have the option.

Last year we received Rashed and Khaled, two brothers with inborn deformities in their toes, which made it difficult for them to put on regular shoes and walk normally.

Thanks to their voluntary efforts, **Dr. Ghassan Khoury** and **Dr. Waleed Haddad** performed surgeries for both brothers, successfully giving them the ability to wear regular shoes and walk normally.

Future Directions

In 2026, Atfaluna hopes to strengthen and expand its mission by focusing on the following five strategic pillars:

Expansion of outreach and access to quality care

Atfaluna will strive to further increase the number of treated children, prioritizing complex cases and underserved regions. We will continue to strengthen partnerships with local and international organizations to expand our reach. Efforts will include more international missions in specialties with limited local capacity, additional surgical campaigns for common procedures, and expanded medical screening days to bring expert care closer to remote communities.

Public-sector capacity building & raising of community-health awareness

We hope to increase our involvement in public sector capacity building through equipment provision, staff training, and streamlined referral pathways. Atfaluna will also work on enhancing community-health education to encourage early diagnosis and reduce delays in seeking care through engaging families, schools, and community leaders.

Strengthening of humanitarian responsiveness

Whenever Gaza's injured children are granted entry to Jordan for medical care, Atfaluna stands ready to mobilize its network to support them—guided by the same principles of equity and need that underpin all its programs, and hoping to contribute to alleviating the immense suffering that this specific population continues to endure.

Bolstering of fundraising & communications

Atfaluna will continue to diversify its fundraising channels, strengthen corporate partnerships, and enhance donor engagement. We also plan to increase our visibility across digital and traditional media, grow our communications team, and maintain our website to better showcase impact and facilitate donor interaction.

Tracking of patient journeys, reporting their outcomes, & assessing impact

A key priority for 2026 is further optimizing the use of Atfaluna's recently completed web application to ensure accurate tracking of each child's medical journey and enable even better reporting of treatment outcomes. This would automatically facilitate the sharing of updates with both our caregivers and our donors about their efforts and donations' real impact on our children's lives.

Look out for our 2026 Annual Report to find out how much of these goals we will have achieved, and help us in achieving them in any of the different ways described in the next section.

Ways To Help



**Yasmine -
6 years**
may
choose
to be a
surgeon

And now...

**she
has the
option.**

Born with limited movement in her shoulder, Yasmin's world was once defined by restriction.

Today, that story is changing. Through a successful surgery by **Dr. Ghassan Alami** and dedicated physiotherapy sessions with **Shereen Banna**, Yasmine has gained greater movement and flexibility in her hand.

With every small motion, she is reclaiming possibilities - thanks to the care and commitment of those who supported her journey.

How You Can Donate

You can be part of changing a child's life – every amount you donate, small or large, makes a difference.



Direct bank deposit
JO21 AJIB 2220 0021 6331
0010 5480 00
Swift code AJIBJOAXXX

CliQ - Alias:
Atfalunajo

Orange Money - Alias:
Atfaluna

You can also contact Atfaluna's **Fundraising Committee** via either Facebook Messenger or WhatsApp on: **0777609427**

Gift someone a donation!
We are happy to provide you with a greeting card, along with an official receipt, to be gifted to someone you care about on any special occasion.

A formal receipt is written and delivered to the donor for every donation received.

Safa Jarrar
Co-Founder, Atfaluna

I have always believed that it is better to light a candle than curse the darkness and that is what Atfaluna means to me. It is hope in action, compassion made real, and a light for children and families when they need it most.

How You Can Volunteer

Donation to and spreading the word about Atfaluna aren't the only ways you can support our cause. Atfaluna's success relies heavily on voluntary work, and our model of synergizing efforts, expertise, and good will is what distinguishes us. Here are some areas in which our core team can always use a helping hand:



If interested,
simply contact
us through our
social media
platforms
(following page)
and let us know
**how you wish
to help.**

Expert Volunteers

- Medical or para-medical
- Legal
- Social work
- Marketing & communications
- Photography & videography
- Video editing
- Motion graphics
- Graphic design
- Fundraising
- Finance & accounting
- English & Arabic content writing

Field Volunteers

- Clinic visit accompaniment
- Postoperative hospital visits
- Logistical support during Medical Screening Days

Marking 10 years, and looking forward to **many more to come**

For more about our latest news and updates
please follow us on social media:

[@atfaluna.jo](#) [f atfaluna](#)

www.atfaluna-jordan.org

One of the most rewarding moments is seeing a child return to movement and smiles just days after surgery. For over ten years with Atfaluna, I have had the privilege of supporting children through specialized urological surgeries and witnessing many life-changing outcomes.

Being part of this mission has been a source of pride and purpose. I hope more people will support this work, because every contribution helps transform a child's life.

Dr. Ma'moun Zibdeh
Consultant Urologist



And The Stories **Continue...**

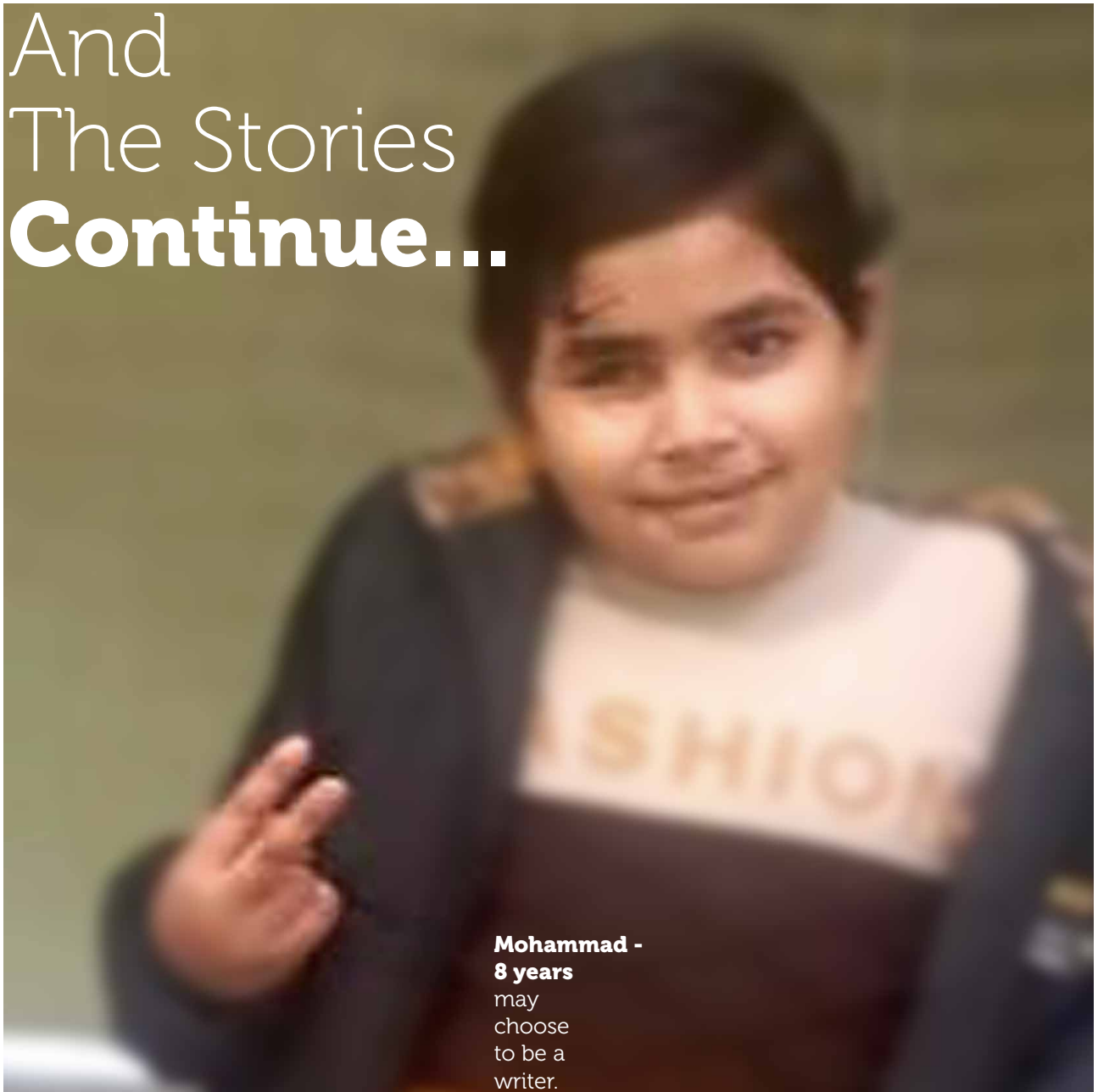

**Mohammad -
8 years**
may
choose
to be a
writer.

And now...

**he
has the
option.**

Mohammad, a young patient from Gaza, lost his eye due to a shrapnel injury.

Dr. Shafer Sa'diddeen provided him with a prosthetic eye to protect the socket and restore appearance, while **Dr. Bilal Azzam** performed surgery to treat an undescended testis.

Thanks to these efforts, Mohammad's key medical needs have been successfully addressed.